

Generic Account Passwords

Justin Fedoryk - 2022-02-07 - PC Support

Generic Simulation Account Password Locations

Description: This document is used to help Simulation Staff acquire the Simlab2/Simlab3 passwords after they have changed, based on compliance

****Simulation Staff may need to restart their PC, if they do not see the "Wallaroo" Drive, in order to implement the Group Policy that enables it****

1. In File Explorer under "**This PC**" Select the "**Wallaroo**" Drive

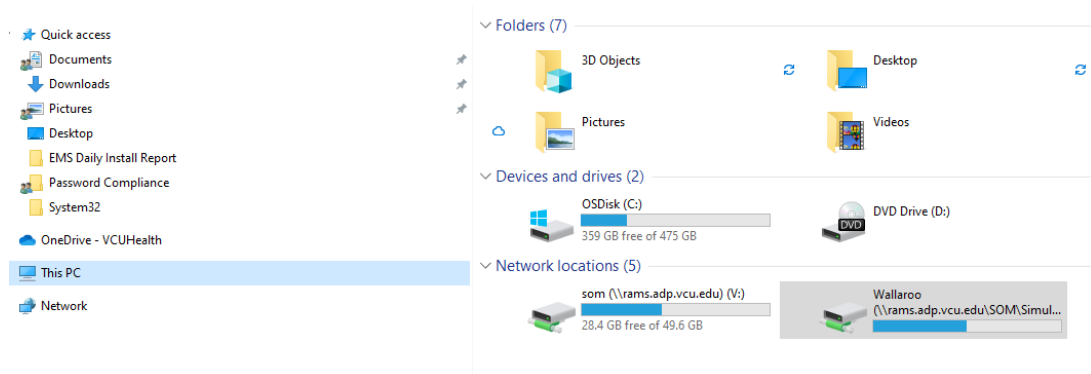

2. Open the "AA_KeepPass" Folder

Name	Date modified	Type	Size
A_Pete_Meliagros_Videos	7/7/2020 1:37 PM	File folder	
AA_KeepPass	1/24/2022 10:10 AM	File folder	
Anesthesia QME Presentation	11/11/2021 11:06 AM	File folder	
CERNER Cases for Wallero	1/12/2022 2:45 PM	File folder	
Dr Gehr do not delete	6/21/2021 9:02 AM	File folder	
ECMO_Scenario_Slides_and_xrays	3/27/2019 2:55 PM	File folder	
Faculty Team Training	6/19/2019 2:41 PM	File folder	
ICCS 2017-2018	2/15/2018 3:05 PM	File folder	
IM Procedural Summer Series	8/4/2020 2:09 PM	File folder	
M2 Cardiology	3/5/2020 10:07 AM	File folder	
M3 IM Clerkship PPT	6/12/2019 1:09 PM	File folder	
M3 Peds Heart Murmurs	3/11/2020 3:03 PM	File folder	
M4 IM Skills Capstone April 2019	9/6/2019 8:32 AM	File folder	
M4 Night Float Sim	1/19/2021 1:54 PM	File folder	
M4 OBGYN Capstone	4/23/2019 9:56 AM	File folder	
Mind, Brain Cerner Images	11/6/2020 8:44 AM	File folder	
MS2B	7/5/2017 11:29 AM	File folder	
Nigh Float Videolmage	1/21/2021 8:54 AM	File folder	
ObGyn Boot Camp 2017	7/5/2017 11:29 AM	File folder	
OBGYN NSVD MS OSCE Zoom Link	8/20/2020 11:00 PM	File folder	
Orientation Videos	12/15/2021 10:20 AM	File folder	
Pedram 2018 Ultrasound Practice DVT	3/15/2020 3:58 PM	File folder	
Peds Anesthesia Vignette docs	10/14/2021 11:09 AM	File folder	
PelvicExamSim2017	2/2/2018 8:20 AM	File folder	
PeriOp	3/5/2018 12:53 PM	File folder	
SampleVideosForWin10	8/13/2018 9:09 AM	File folder	

3. Double Click the **"KeepPass"** application and select **"Run"** when prompted

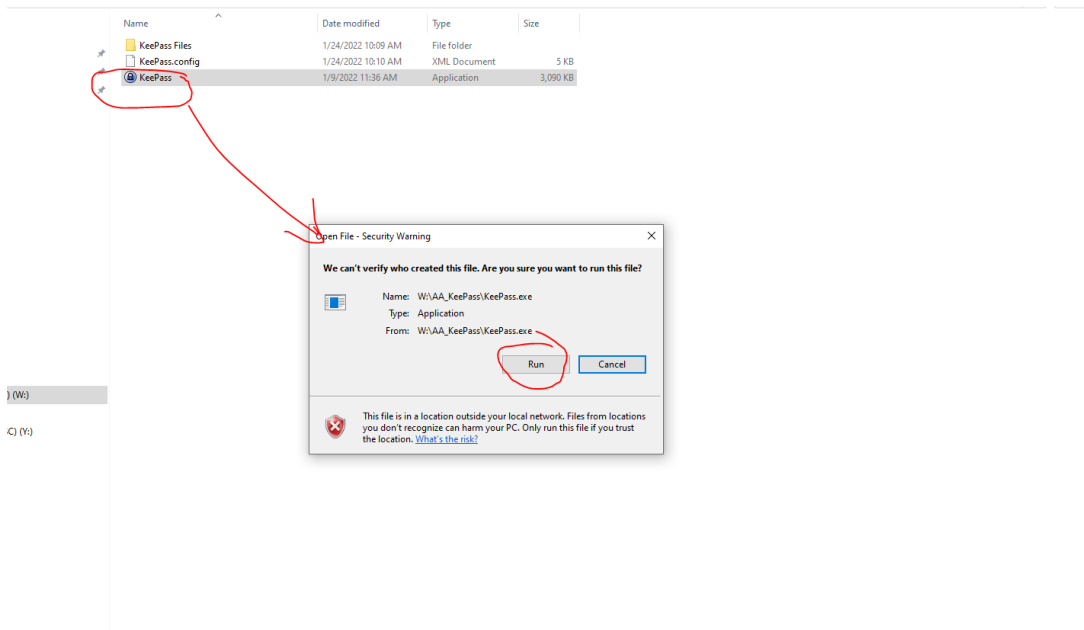

4. Enter the **"Master Password"** and select **"OK"** (Reach out to a simtech or your supervisor by phone to receive the password)

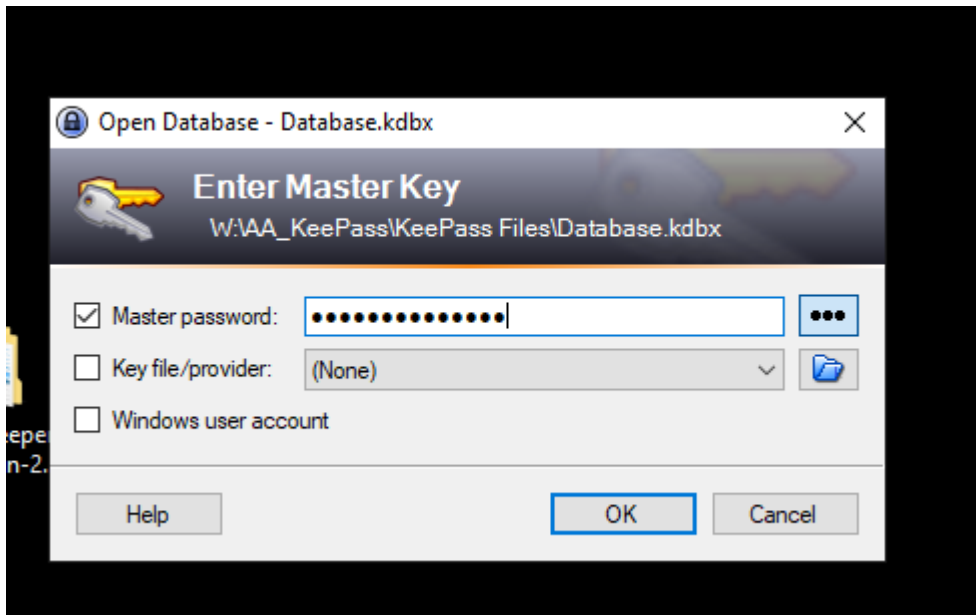

5. Double Click the Account you need the password for, to open a window for it. Once the window is open, select the icon with the 3 dots to display the password for that account.

